MELODIC PATTERNS - 1

Twelve Three Note Patterns

C

Melody is often defined as an organized and logical succession of three or more tones. It is important to practice combinations of three note patterns that are derived either from scales or the basic three note chords.
There are only six ways to arrange the order of any three notes.

CHORDAL

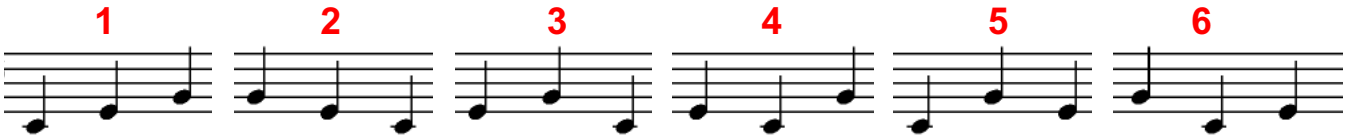

Practice each pattern up one octave then down again as follows..

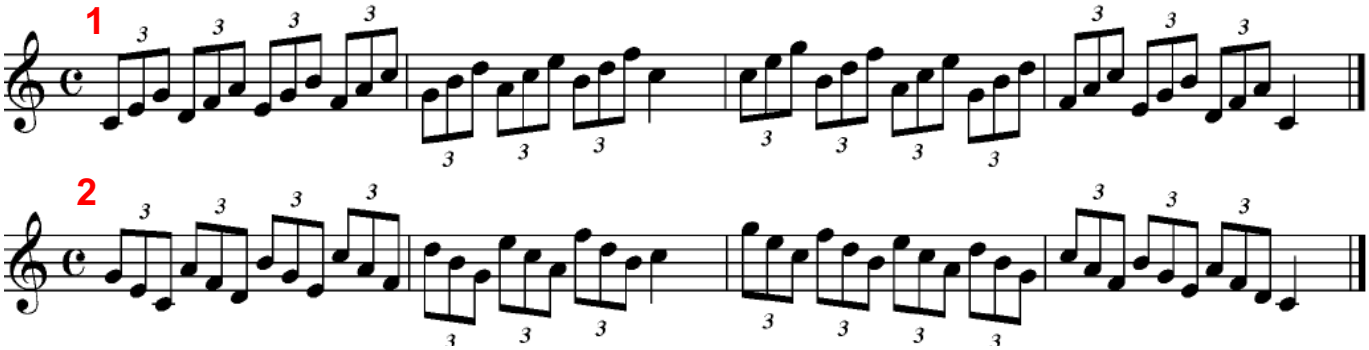

Now try patterns 3, 4, 5 and 6

SCALE-WISE

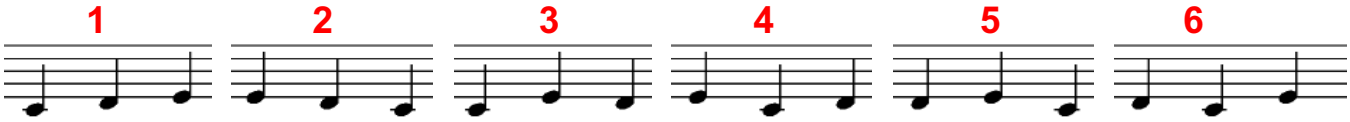

Practice each pattern up one octave then down again as follows..

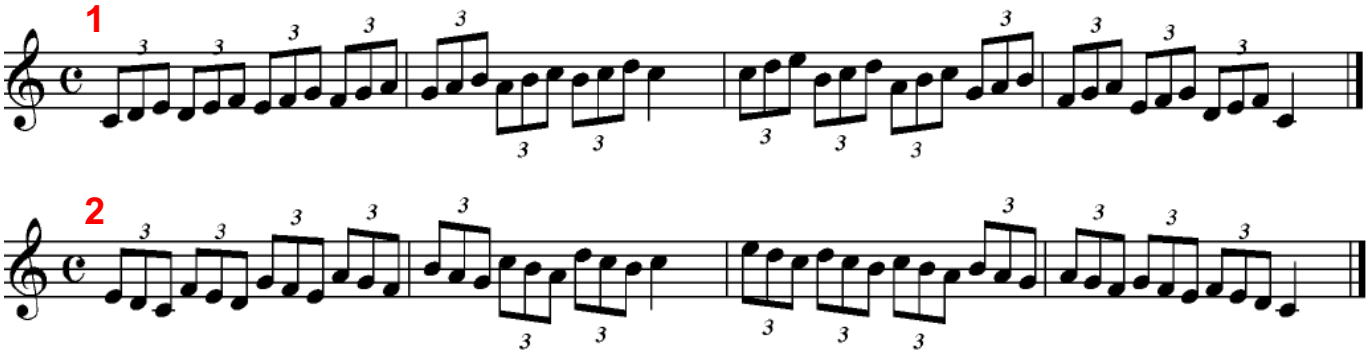

Now try patterns 3, 4, 5 and 6

No. of times practiced